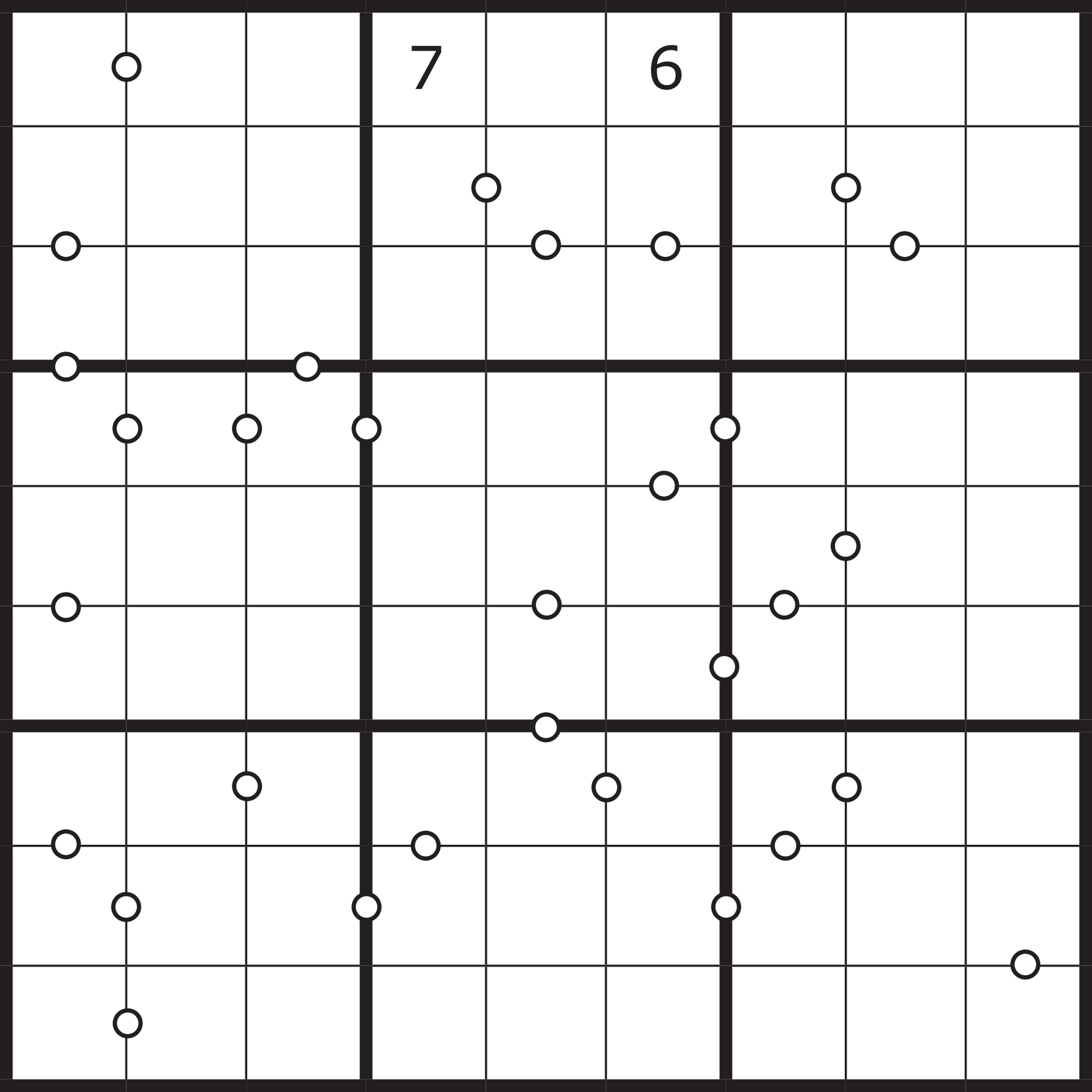
7
6